

PLAT OF SURVEY

FOR LOT 10 OF THE ORCHARDS OF MUKWONAGO, AND BEING A PART OF THE NE 1/4 AND NW 1/4 OF THE NORTHWEST QUARTER OF SECTION 2, TOWN 4 NORTH, RANGE 18 EAST, CITY OF MUKWONAGO, WALWORTH COUNTY, WISCONSIN.

APPLEWOOD CIRCLE
(66' R-O-W)

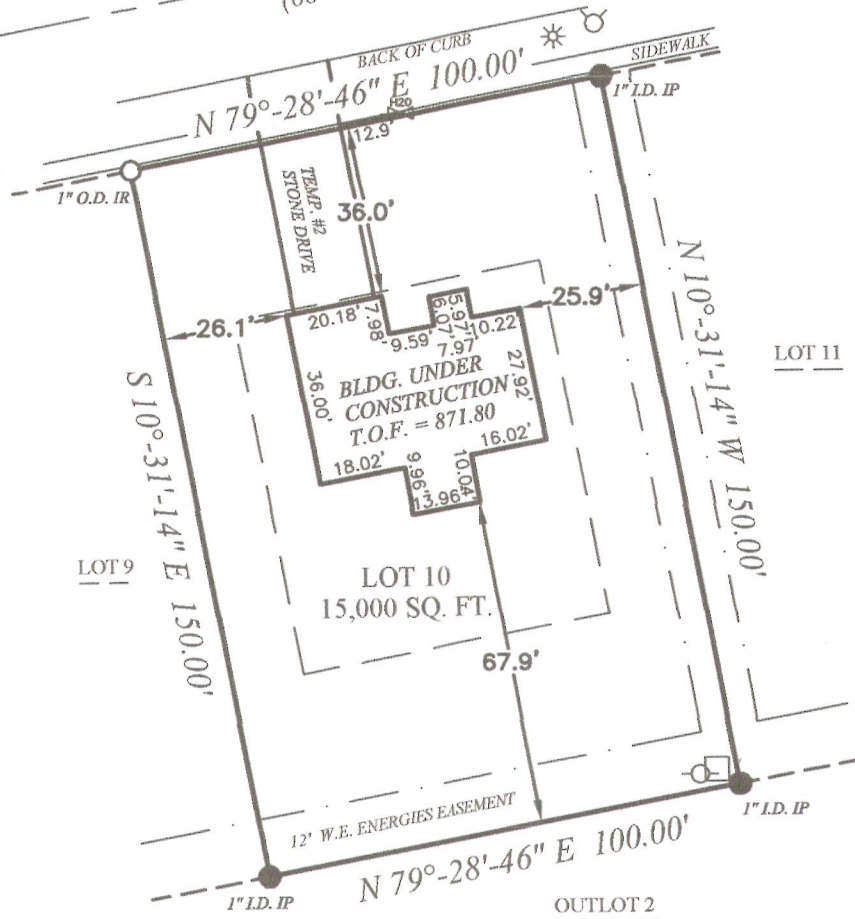

IF THE SURVEYOR'S SEAL IS NOT WET STAMPED IN RED AND SIGNED IN OPPOSABLE INK, THE PLAT IS A COPY THAT SHOULD BE ASSUMED TO CONTAIN UN-AUTHORIZED ALTERATIONS. THE CERTIFICATION CONTAINED ON THIS DOCUMENT DOES NOT APPLY TO COPIES INCLUDING DIGITAL REPRODUCTIONS.

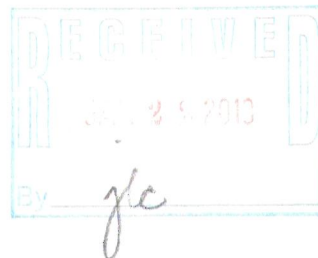
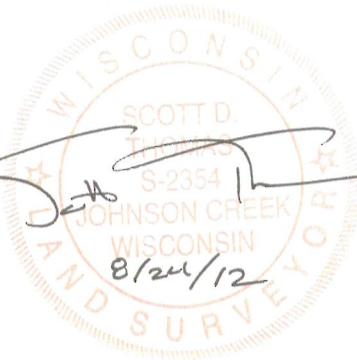

BEARINGS ARE REFERENCED TO THE SOUTH LINE OF THE SOUTHWEST QUARTER OF SECTION 35-05-18, WHICH IS ASSUMED TO BEAR S 89°-57'-56" W.

State of Wisconsin } SS.
County of Jefferson }

We, Holland & Thomas, L.L.C., do hereby certify that we have made this survey and that the information as shown on the above Plat of Survey is a true and correct representation thereof. Lots are drawn from subdivision plats/C.S.M.s; unplatted lands from recorded deeds/surveys. Boundary survey plats reflect field-located information; consult a title attorney to discover all the legal encumbrances attached to any property.

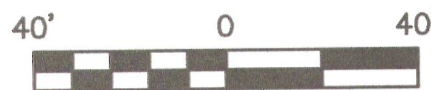

LEGEND: These standard symbols may be found in the drawing.

- Lot Corner (Found) w/desc.
- Lot Corner (Set) w/desc.
- Elec. Trans. Box
- ⊗ Water Valve
- Utility Pedestal
- Fire Hydrant
- ⊗ Light Post
- Easement Boundary
- Setback Line

PROJECT: SW606-OC10

BUILDER: William Ryan Homes
2435 N. 124th St. Suite J
Brookfield, WI 53005
Ph: (262) 794-9910
Fax: (262) 794-9936